THE National Bank Note CENSUS

Part of

THE National Currency FOUNDATION

A 501(c)(3) Operating Foundation

STEP-BY-STEP MANUAL

Welcome to the National Bank Note Census (NBNC) site guide. This instructional guide is meant to be a preview for those thinking about joining and a step-by-step manual for those who are members. This guide will cover the different areas of the site (located in the menu) beginning with census search. Features, About Us, Stolen, Report Note, and parts of Forum are open to the general public.

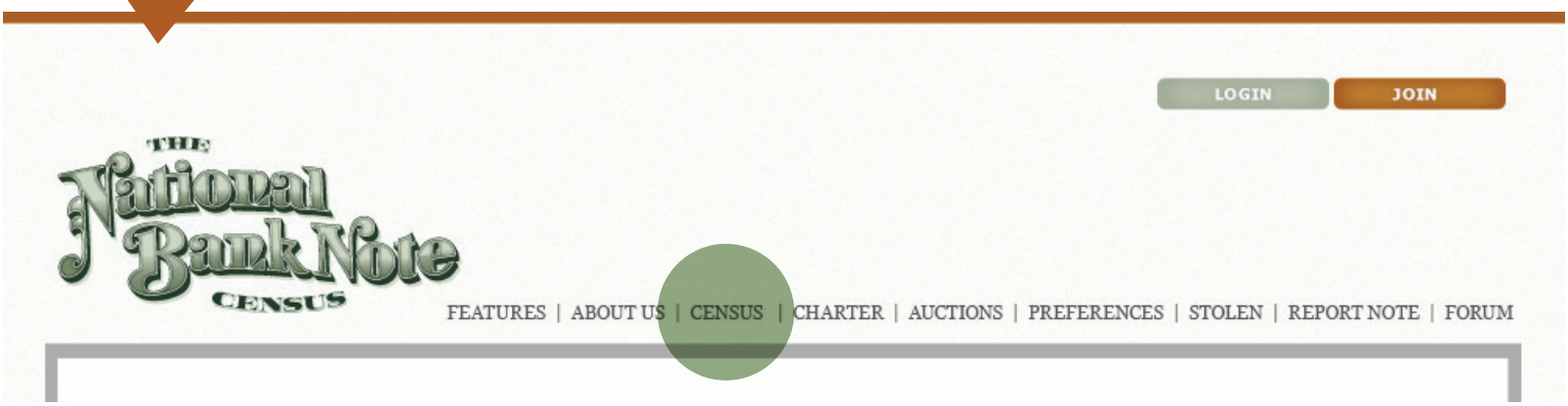

CENSUS SEARCH FILTERS

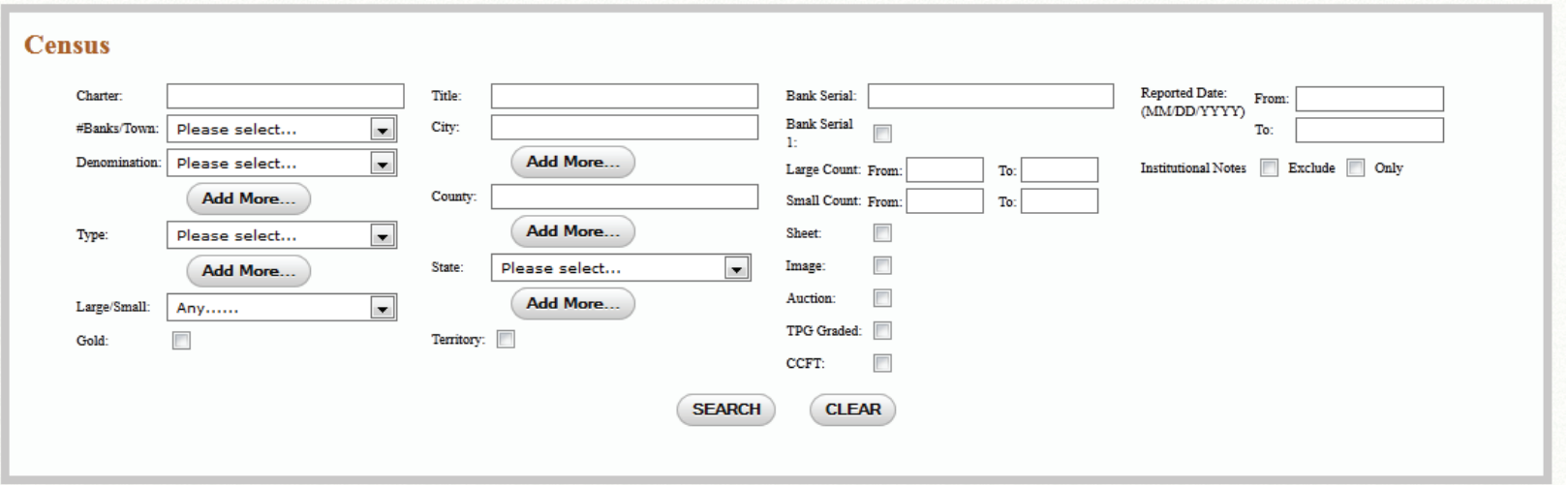

Every individual field in the search filters can be used to run a search.

Charter #	single or multiple (separated by commas)
Banks/Town	any, 1, 2, 3, 4, 4+
Denomination	single or multiple
Type	single or multiple
Large/Small	either or both
Title	text keyword search
City	single or multiple
County	single or multiple
State	single or multiple
Territory	checkbox
Bank Serial	alphanumeric entry
Bank Serial #1	checkbox
Large Count	enter range (1-1 returns unique)
Small Count	enter range (1-1 returns unique)
Sheet	checkbox
Image	checkbox (only returns notes with images entered)
Auction	checkbox (only returns notes with auction records)
CCFT	contemporary counterfeit
TPG Graded	checkbox (only returns notes with third-party grades)
Reported Date	enter range for newly reported
Institutional Notes	Checkboxes–Exclude (hides institutional notes), Only (institutional notes only)

More complex and detailed results can be obtained by combining different fields.

SEARCH: $5 1882BB Iowa

Census

Charter:
#Banks/Town: Please select...
Denomination: $5
Add More...
Type: 1882 Brown Back Series
Add More...
Large/Small: Any.....
Gold:

Title:
City:
Add More...
County:
Add More...
State: Iowa
Add More...
Territory:

Bank Serial:
Bank Serial 1:
Large Count: From: To:
Small Count: From: To:
Sheet:
Image:
Auction:
TPG Graded:
CCFT:

Reported Date: (MM/DD/YYYY) From: To:
Institutional Notes Exclude Only

SEARCH CLEAR

50 records per page

125 matches - Page Page 1 of 3 1 2 3 > >>

State	Charter	# Banks	City	Title	Title #	Type	Denom	Bank Serial	Plate Letter	Treasury Serial	TER	CCFT	Grade	County
IA	3017	2	Ames	The Union National Bank of	1	82BB	$5	2233	B	U612034			Very Fine	STORY
IA	3017	2	Ames	The Union National Bank of	1	82BB	$5	2298	A	U612099			Extremely Fine	STORY
IA	5165	2	Bedford	The Bedford National Bank	1	82BB	$5	2615	D	A713740A			Extremely Fine	TAYLOR
IA	5165	2	Bedford	The Bedford National Bank	1	82BB	$5	11998	B					TAYLOR
IA	3273	4	Boone	The National Bank of	1	82BB	$5	28	C	B162159				BOONE
IA	5154	1	Buffalo Center	The First National Bank of	1	82BB	$5	1054	A	M578939			Very Good	WINNEBAGO Auctions
IA	3871	3	Cedar Falls	The Cedar Falls National Bank	1	82BB	$5	450	B	E993614			Uncirculated	BLACK HAWK
IA	3643	6	Cedar Rapids	The Cedar Rapids National Bank	1	82BB	$5	1345	D	H133984			Very Good	LINN

SEARCH: $20 Territorial notes with images

Census

Charter:
#Banks/Town: Please select...
Denomination: $20
Add More...
Type: Please select...
Add More...
Large/Small: Any.....
Gold:

Title:
City:
Add More...
County:
Add More...
State: Please select...
Add More...
Territory: ☑

Bank Serial:
Bank Serial 1:
Large Count: From: To:
Small Count: From: To:
Sheet:
Image: ☑
Auction:
TPG Graded:
CCFT:

Reported Date: (MM/DD/YYYY) From: To:
Institutional Notes Exclude Only

SEARCH CLEAR

50 records per page

44 matches - Page Page 1 of 1 1

State	Charter	# Banks	City	Title	Title #	Type	Denom	Bank Serial	Plate Letter	Treasury Serial	TER	CCFT	Grade	County
AK	7718	1	Fairbanks	First National Bank of	1	02PB	$20	4413	B	4413	YES		PCGS VF 30 App	FAIRBANKS NORTH STAR Auctions
AZ	8193	2	Globe	The Globe National Bank	1	02RS	$20	575	A	R18850	YES		Fine	GILA Auctions
AZ	3728	4	Phoenix	The National Bank of Arizona at	1	02DB	$20	1	B	B313792	YES		Choice Fine	MARICOPA Auctions
AZ	4729	4	Phoenix	The Phoenix National Bank	1	82BB	$20	7235	A	N139075N	YES		Very Good	MARICOPA Auctions
CO	1651	20	Denver	The Colorado National Bank of	1	Orig	$20	272	A	17164	YES		EF - AU	DENVER Auctions Provenances
CO	1651	20	Denver	The Colorado National Bank of	1	Orig	$20	293	A	17185	YES		Extremely Fine	DENVER Auctions Provenances

Click the camera icon for image of the note

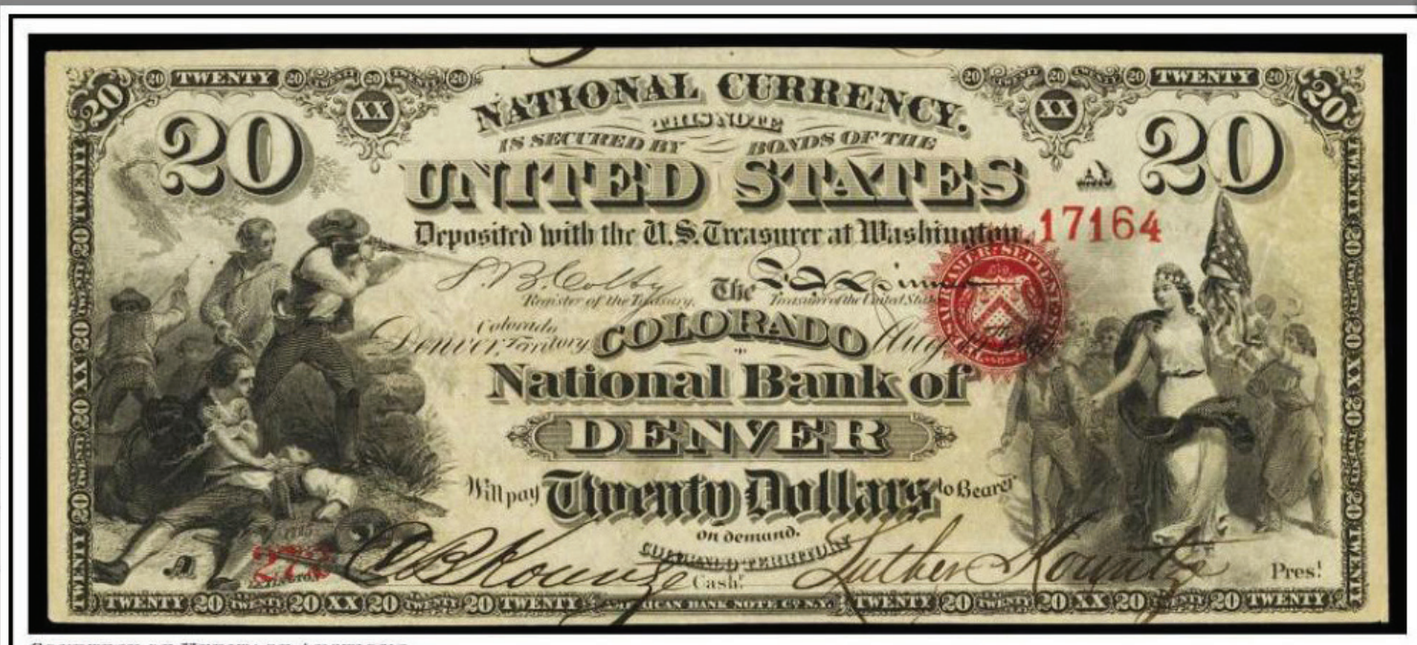

Image 1 of 2: Courtesy of Heritage Auctions

SEARCH: California NBN with 3 or fewer reported for the bank

Census

Charter:
#Banks/Town: Please select...
Denomination: Please select...
Add More...
Type: Please select...
Add More...
Large/Small: Any.....
Gold:

Title:
City:
Add More...
County:
Add More...
State: California
Add More...
Territory:

Bank Serial:
Bank Serial 1:
Large Count: From: 1 To: 3
Small Count: From: To:
Sheet:
Image:
Auction:
TPG Graded:
CCFT:

Reported Date: (MM/DD/YYYY) From: To:
Institutional Notes Exclude Only

SEARCH CLEAR

50 records per page

132 matches - Page Page 1 of 3 1 2 3 > >>

State	Charter	# Banks	City	Title	Title #	Type	Denom	Bank Serial	Plate Letter	Treasury Serial	TER	CCFT	Grade	County
CA	2431	4	Alameda	The First National Bank of	1	1875	$5	2672	C	N963917			Very Good	ALAMEDA
CA	8074	2	Azusa	The United States National Bank of	1	02DB	$20	1596	B	X863472			F - VF	LOS ANGELES Auctions
CA	8074	2	Azusa	The United States National Bank of	1	02PB	$5	4663	H	M421220B			Good	LOS ANGELES Auctions
CA	11561	1	Bay Point	The First National Bank of	1	02PB	$5	502	A	Z578988E			PMG ChFine 15	CONTRA COSTA Auctions
CA	11561	1	Bay Point	The First National Bank of	1	02PB	$5	1751	A	H387887H			Very Good	CONTRA COSTA Auctions
CA	11561	1	Bay Point	The First National Bank of	1	02PB	$5	2606	D	R944992H			Very Good	CONTRA COSTA Auctions

CHARTER SEARCH FILTERS

LOGIN JOIN

THE National Bank Note CENSUS

FEATURES | ABOUT US | CENSUS | CHARTER | AUCTIONS | PREFERENCES | STOLEN | REPORT NOTE | FORUM

SEARCH: All Banks/Titles in Idaho

Charter

Charter:

#Banks/Town: Please select...

Denomination: Please select...

Add More...

Type: Please select...

Add More...

Large/Small: Any.....

Gold:

City:

Add More...

County:

Add More...

State: Idaho

Add More...

Territory:

Large Count: From: To:

Small Count: From: To:

Unreported:

SEARCH CLEAR

50 records per page

90 matches - Page Page 1 of 2 1 2 > >>

Charter	Title 1st	# Banks	City	County	State	Titles	Large Notes	Small Notes
1668	The First National Bank of Idaho	2	Boise City	ADA	ID	2	4	N/I
1668	The First National Bank of Idaho	5	Boise	ADA	ID	2	38	66
2972	The First National Bank of	6	Lewiston	NEZ PERCE	ID	1	14	24
3023	The Lewiston National Bank	6	Lewiston	NEZ PERCE	ID	1	14	16
3142	The First National Bank of	1	Ketchum	BLAINE	ID	1	1	N/I
3408	The First National Bank of	2	Moscow	LATAH	ID	1	4	20
3471	The Boise City National Bank	2	Boise City	ADA	ID	2	2	N/I
3471	The Boise City National Bank	5	Boise	ADA	ID	2	4	53
3895	The First National Bank of	3	Hailey	BLAINE	ID	1		N/I

Click population number next to each bank title to see the title-specific population

2 Titles in Charter: 1668

Page 1 of 1

Title #	Title	City	County	State	Large Notes	Small Notes
1	The First National Bank of Idaho	Boise City	ADA	ID	4	0
2	The First National Bank of Idaho	Boise	ADA	ID	38	66

Page 1 of 1

Click Large Notes for a direct link to the large size census population for the bank

50 records per page

38 matches - Page Page 1 of 1 1

State	Charter	# Banks	City	Title	Title #	Type	Denom	Bank Serial	Plate Letter	Treasury Serial	TER	CCFT	Grade	County
ID	1668	5	Boise	The First National Bank of Idaho	2	02DB	$50	724	E	A187002			Very Good	ADA
ID	1668	5	Boise	The First National Bank of Idaho	2	02DB	$50	1165	D	A187743			Fine	ADA Auctions
ID	1668	5	Boise	The First National Bank of Idaho	2	02DB	$50	1751	C	A718855			Very Good	ADA Auctions
ID	1668	5	Boise	The First National Bank of Idaho	2	02DB	$50	1759	D	A718863			F - VF	ADA Auctions
ID	1668	5	Boise	The First National Bank of Idaho	2	02DB	$50	2496	D	A792846			Choice Fine	ADA Auctions
ID	1668	5	Boise	The First National Bank of Idaho	2	02DB	$50	2982	C	A845374			Very Fine	ADA Auctions
ID	1668	5	Boise	The First National Bank of Idaho	2	02DB	$50	3020	C	A845412			About Uncirculated	ADA Institution
ID	1668	5	Boise	The First National Bank of Idaho	2	02DB	$50	3317	D	A902634			Choice AU	ADA Auctions
ID	1668	5	Boise	The First National Bank of Idaho	2	02DB	$50	3561	E	A902878			Fine	ADA Auctions
ID	1668	5	Boise	The First National Bank of Idaho	2	02DB	$50	3790	C	A962104			G - VG	ADA Auctions
ID	1668	5	Boise	The First National Bank of Idaho	2	02DB	$50	3819	D	A962133			VG - F	ADA Auctions

Click the camera icon for an image of the note

State	Charter	City	Title	Title #	Type	Denom	Bank Serial	Plate Letter	Treasury Serial	TER	CCFT	Grade	County
ID	1668	Boise	The First National Bank of Idaho	2	02DB	$50	724	E	A187002			Very Good	ADA
ID													
ID													
ID													
ID													
ID													
ID													
ID			National Bank of Idaho										Auctions
ID	1668	Boise	The First National Bank of Idaho	2	02DB	$50	3790	C	A962104			G - VG	ADA Auctions

Courtesy of Lyn Knight Auctions

Number of Banks in a City/Town

50 records per page

90 matches - Page Page 1 of 2 1 2 > >>

Charter	Title 1st	# Banks	City	County	State	Titles	Large Notes	Small Notes
1668	The First National Bank of Idaho	2	Boise City	ADA	ID	2	4	N/I
1668	The First National Bank of Idaho	5	Boise	ADA	ID	2	38	66
2972	The First National Bank of	6	Lewiston	NEZ PERCE	ID	1	14	24
3023	The Lewiston National Bank	6	Lewiston	NEZ PERCE	ID	1	14	16
3142	The First National Bank of	1	Ketchum	BLAINE	ID	1	1	N/I
3408	The First National Bank of	2	Moscow	LATAH	ID	1	4	20
3471	The Boise City National Bank	2	Boise City	ADA	ID	2	2	N/I
3471	The Boise City National Bank	5	Boise	ADA	ID	2	44	53
3895	The First National Bank of	3	Hailey	BLAINE	ID	1	2	N/I
4023	The First National Bank of	3	Pocatello	BANNOCK	ID	1	5	N/I
4584	The Moscow National Bank	2	Moscow	LATAH	ID	1	0	N/I
4690	The First National Bank of	3	Caldwell	CANYON	ID	1	22	35
4773	The First National Bank of	2	Wallace	SHOSHONE	ID	1	13	34
4790	The First National Bank of	1	Kendrick	LATAH	ID	1	0	N/I
4808	The First National Bank of	1	Genessee	LATAH	ID	1	0	N/I
4827	The Idaho National Bank of	3	Pocatello	BANNOCK	ID	1	0	N/I
5600	The Idaho National Bank of	6	Lewiston	NEZ PERCE	ID	1	2	N/I
5764	The First National Bank of	1	St. Anthony	FREMONT	ID	1	13	N/I
5820	The First National Bank of	3	Idaho Falls	BONNEVILLE	ID	1	0	N/I
5906	The First National Bank of	2	Payette	PAYETTE	ID	1	14	N/I
6145	The First National Bank of	1	Emmett	GEM	ID	1	3	N/I
6347	The Bannock National Bank of	3	Pocatello	BANNOCK	ID	1	1	N/I
6521	The First National Bank of	1	Mountain Home	ELMORE	ID	1	6	N/I
6577	The First National Bank of	2	Shoshone	LINCOLN	ID	1	3	N/I
6697	The First National Bank of	1	Nezperce	LEWIS	ID	1	0	N/I
6754	The First National Bank of	2	Weiser	WASHINGTON	ID	1	10	N/I
6793	The First National Bank of	3	Coeur d'Alene	KOOTENAI	ID	1	0	N/I
6927	The First National Bank of	1	Grangeville	IDAHO	ID	1	10	14
6982	American National Bank of	[illegible]	Idaho Falls	BONNEVILLE	ID	1	11	58
7120	The Exchange National Bank of	[illegible]	Coeur d'Alene	KOOTENAI	ID	2	1	N/I

Click number in banks/town column for a list of all the banks/title from the same town

Banks in Boise City, Ada, ID	
Charter	Title
1668	The First National Bank of Idaho
3471	The Boise City National Bank

CHARTER HOME PAGE

Accessible from any search output (Census, Charter, or Auction)

Census

Charter:
#Banks/Town: Please select...
Denomination: Please select...
Add More...
Type: Please select...
Add More...
Large/Small: Any.....
Gold:

Title:
City:
Add More...
County:
Add More...
State: California
Add More...
Territory:

Bank Serial:
Bank Serial 1:
Large Count: From: 1 To: 3
Small Count: From: To:
Sheet:
Image:
Auction:
TPG Graded:
CCFT:

Reported Date: (MM/DD/YYYY) From: To:
Institutional Notes Exclude Only

SEARCH CLEAR

50 records per page

132 matches - Page Page 1 of 3 1 2 3 > >>

State	Charter	# Banks	City	Title	Title #	Type	Denom	Bank Serial	Plate Letter	Treasury Serial	TER	CCFT	Grade	County
CA	2431	4	Alameda	The First National Bank of	1	1875	$5	2672	C	N963917			Very Good	ALAMEDA
CA	8074	2	Azusa	The United States National Bank of	1	02DB	$20	1596	B	X863472			F - VF	LOS ANGELES Auctions
CA	8074	2	Azusa	The United States National Bank of	1	02PB	$5	4663	H	M421220B			Good	LOS ANGELES Auctions
CA	11561	1	Bay Point	The First National Bank of	1	02PB	$5	502	A	Z578988E			PMG ChFine 15	CONTRA COSTA Auctions
CA	11561	1	Bay Point	The First National Bank of	1	02PB	$5	1751	A	H387887H			Very Good	CONTRA COSTA Auctions
CA	11561	1	Bay Point	The First National Bank of	1	02PB	$5	2606	D	R944992H			Very Good	CONTRA COSTA Auctions

Click on the note's charter number in any of the outputs (Census, Charter, Auction)

POPULATION GRID

Charter #1668 The First National Bank of Idaho Boise City ID

Population Grid | Issuance Data | History | Media

Type	$1	$2	$5	$10	$20	$50	$100	Total
Original Series	0	1	0	0	0	N/I	N/I	1
1875 Series	0	0	1	0	1	N/I	N/I	2
1882 Brown Back Series	N/I	N/I	N/I	1	0	N/I	N/I	1
1902 Red Seal Series	N/I	N/I	N/I	N/I	N/I	0	0	0
1902 Date Back Series	N/I	N/I	N/I	N/I	N/I	20	8	28
1902 Plain Back Series	N/I	N/I	N/I	N/I	N/I	6	4	10
1929 Series Type I	N/I	N/I	2	2	3	14	17	38
1929 Series Type II	N/I	N/I	12	9	7	N/I	N/I	28
Total Notes in Census Database of this Charter >>>								108

ISSUANCE DATA

Charter #1668 The First National Bank of Idaho Boise City ID

Population Grid | Issuance Data | History | Media

Titles

#	Title	City	County	State
1	The First National Bank of Idaho	Boise City	ADA	ID
2	The First National Bank of Idaho	Boise	ADA	ID

Issued Types

Title	Type	Sheet Combination	Low Serial	High Serial	Notes
1	Original Series (territory)	3x1-2	1	1800	
1	Original Series (territory)	4x5	1	2520	
1	Original Series (territory)	3x10-20	1	2642	
1	1875 Series (territory)	3x1-2	1	120	
1	1875 Series (territory)	4x5	1	1790	
1	1875 Series (territory)	3x10-20	1	1680	
1	1882 Brown Back Series (territory)	3x10-20	1	710	
1	1882 Brown Back Series	3x10-20	711	5004	
2	1902 Red Seal Series	50-100	1	1000	
2	1902 Date Back Series	50-100	1	1000	
2	1902 Date Back Series	3x50-100	1	4780	
2	1902 Plain Back Series	3x50-100	4781	5839	
2	1929 Series Type I	5	1	1036	

BANK HISTORY

Charter #1668 The First National Bank of Idaho Boise City ID

Population Grid | Issuance Data | History | Media

Total Issue	$3,041,050
Organized Date	3/11/1867
Out	in 1935 $500,000
Large Out	in 1935 $30,480

MEDIA (in development)

This will be a place for vintage photos, real photo post cards, images of bankers, newspaper bank ads, and other national bank related ephemera.

AUCTION SEARCH FILTERS

LOGIN JOIN

THE National Bank Note CENSUS

FEATURES | ABOUT US | CENSUS | CHARTER | AUCTIONS | PREFERENCES | STOLEN | REPORT NOTE | FORUM

Single note auction quick view

From the Census search results

50 records per page

44 matches - Page Page 1 of 1 1

State	Charter	# Banks	City	Title	Title #	Type	Denom	Bank Serial	Plate Letter	Treasury Serial	TER	CCFT	Grade	County
AK	7718	1	Fairbanks	First National Bank of	1	02PB	$20	4413	B	4413	YES		PCGS VF 30 App	FAIRBANKS NORTH STAR Auctions
AZ	8193	2	Globe	The Globe National Bank	1	02RS	$20	575	A	R18850	YES		Fine	GILA Auctions
AZ	3728	4	Phoenix	The National Bank of Arizona at	1	02DB	$20	1	B	B313792	YES		Choice Fine	MARICOPA Auctions
AZ	4729	4	Phoenix	The Phoenix National Bank	1	82BB	$20	7235	A	N139075N	YES		Very Good	MARICOPA Auctions
CO	1651	20	Denver	The Colorado National Bank of	1	Orig	$20	272	A	17164	YES		EF - AU	DENVER Auctions Provenances
CO	1651	20	Denver	The Colorado National Bank of	1	Orig	$20	293	A	17185	YES		Extremely Fine	DENVER Auctions Provenances
ID	1668	2	Boise City	The First National Bank of Idaho	1	1875	$20	1616	A	H144432	YES		VG - F	ADA

Click on Auctions

50 records per page

4 matches - Page 1 of 1

Charter: 1651 - Denver - Original Series - $20 - 272 - A Average Price Realized: $37,587.50

State	Charter	City	Title	Title #	Type	Denom	Bank Serial	Plate Letter	Grade	Sale Date	Vendor	Lot #	Price	Notes
CO	1651	Denver	The Colorado National Bank of	1	Orig	$20	272	A		1/7/2010	Heritage/CAA	14381	$63,250.00	
CO	1651	Denver	The Colorado National Bank of	1	Orig	$20	272	A		8/2/2003	Lyn Knight Currency Auctions	5225	$31,050.00	
CO	1651	Denver	The Colorado National Bank of	1	Orig	$20	272	A		6/17/2000	Lyn Knight Currency Auctions	601	$31,900.00	
CO	1651	Denver	The Colorado National Bank of	1	Orig	$20	272	A		5/7/1999	Bowers & Merena	205	$24,150.00	

50 records per page

4 matches - Page 1 of 1

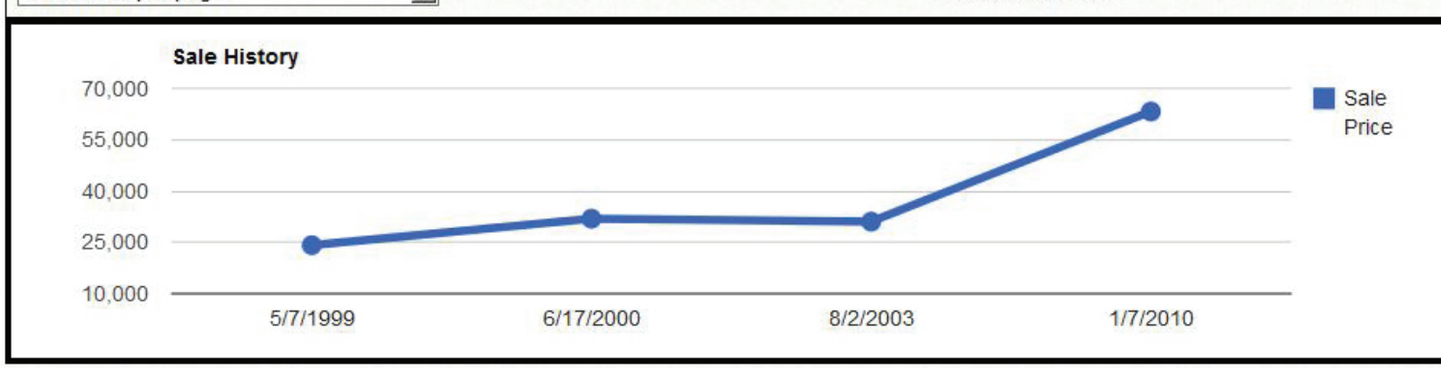

DETAILED AUCTION SEARCH

SEARCH: $20 1882BB New York (sorted by date)

Auctions

Charter:
#Banks/Town: Please select...
Denomination: $20
Add More...
Type: 1882 Brown Back Series
Add More...
Large/Small: Any.....
Gold:

Title:
City:
Add More...
County:
Add More...
State: New York
Add More...
Territory:

Bank Serial:
Bank Serial 1:
Treasury Serial:
Large Count: From: To:
Small Count: From: To:
Sheet:
TPG Graded:

Auction Date: (MM/YYYY) From: To:
Vendor:

SEARCH CLEAR

50 records per page

303 matches - Page Page 1 of 7 1 2 3 4 5 6 > >>

Average Price Realized: $1,403.80

State	Charter	# Banks	City	Title	Title #	Type	Denom	Bank Serial	Plate Letter	Grade	Sale Date ▲	Vendor	Lot #	Price	Notes
NY	3244	5	Sandy Hill	The Peoples National Bank of	1	82BB	$20	1	A		6/16/1945	Bluestone	1633	$45.00	
NY	4906	2	Babylon	The Babylon National Bank	1	82BB	$20	956	A	Fine	10/6/1945	Bluestone	2055	$26.00	
NY	4223	3	Poland	The National Bank of	1	82BB	$20	3873	A		10/6/1945	Bluestone	2437	$31.50	
NY	752	1	Red Hook	The First National Bank of	1	82BB	$20	10023	B		9/20/1978	Hickman & Oakes	283	$186.00	
NY	998	142	New York	The Seventh National Bank of	2	82BB	$20	9538	A		4/10/1980	Hickman & Oakes	244	$275.00	
NY	733	142	New York	The National Bank of Commerce in	1	82BB	$20	57151	B		6/6/1980	NASCA	686	$450.00	

SEARCH: 1902 Date Back from Illinois (sorted by date)

Auctions

Charter:
Denomination: Please select...
Add More...
Type: 1902 Date Back Ser
Add More...
Large/Small: Any.....
Gold:

Title:
City:
Add More...
County:
Add More...
State: Illinois
Add More...
Territory:

Bank Serial:
Bank Serial 1:
Large Count: From: To:
Small Count: From: To:
Sheet:

Auction Date: (MM/YYYY) From: To:
Vendor:

SEARCH CLEAR

50 records per page

664 matches - Page 1 of 14 Next > Last >>

Average Price Realized: $1,046.26

State	Charter	City	Title	Title #	Type	Denom	Bank Serial	Plate Letter	Grade	Sale Date ▼	Vendor	Lot #	Price	Notes
IL	8	Chicago	The First National Bank of	1	02DB	$5	38847	B	EF-AU	3/10/2012	Lyn Knight Currency Auctions	2021	$1,495.00	
IL	8	Chicago	The First National Bank of	1	02DB	$10	50340	B	Very Good	1/10/2012	Heritage/CAA	21274	$431.25	
IL	2894	Chicago	The Continental and Commercial National Bank of	2	02DB	$20	387828	F	VG-F	1/10/2012	Heritage/CAA	21276	$149.50	
IL	2894	Chicago	The Continental and Commercial National Bank of	2	02DB	$100	419	A	VG-F	1/10/2012	Heritage/CAA	21277	$805.00	

SEARCH: 1902 Date Back from Illinois (sorted by grade)

50 records per page

674 matches - Page Page 1 of 14 1 2 3 4 5 6 > >>

Average Price Realized: $1,034.08

State	Charter	# Banks	City	Title	Title #	Type	Denom	Bank Serial	Plate Letter	Grade	Sale Date	Vendor	Lot #	Price	Notes
IL	3735	5	Cairo	The Alexander County National Bank of	1	02DB	$10	3308	E	Choice Unc	1/10/2011	Heritage/CAA	17422	$3,450.00	
IL	3854	8	Aurora	The Merchants National Bank of	1	02DB	$50	1964	D	Uncirculated	6/12/2004	Lyn Knight Currency Auctions	2767	$3,737.50	
IL	3854	8	Aurora	The Merchants National Bank of	1	02DB	$50	2194	D	Uncirculated	3/11/2006	Lyn Knight Currency Auctions	1436	NO SALE	
IL	3854	8	Aurora	The Merchants National Bank of	1	02DB	$50	2195	D	Uncirculated	9/9/2004	Heritage/CAA	18538	$4,600.00	
IL	3854	8	Aurora	The Merchants National Bank of	1	02DB	$50	2213	D	Uncirculated	5/19/2000	Heritage/CAA	1825	MISSING	
IL	3854	8	Aurora	The Merchants National Bank of	1	02DB	$50	2057	E	Choice AU	6/17/2000	Lyn Knight Currency Auctions	710	$880.00	
IL	3854	8	Aurora	The Merchants National Bank of	1	02DB	$50	2194	D	Choice AU	10/17/2006	Lyn Knight Currency Auctions	1469	$2,185.00	
IL	3854	8	Aurora	The Merchants National Bank of	1	02DB	$50	1965	C	About Uncirculated	4/19/2008	Heritage/CAA	13515	$2,070.00	

SEARCH: Unique Territorials

Auctions

Charter:
#Banks/Town: Please select...
Denomination: Please select...
Add More...
Type: Please select...
Add More...
Large/Small: Any.....
Gold:

Title:
City:
Add More...
County:
Add More...
State: Please select...
Add More...
Territory:

Bank Serial:
Bank Serial 1:
Large Count: From: 1 To: 1
Small Count: From: To:
Sheet:
TPG Graded:

Auction Date: (MM/YYYY) From: To:
Vendor:

SEARCH CLEAR

50 records per page

34 matches - Page Page 1 of 1 1

Average Price Realized: $24,027.83

State	Charter	# Banks	City	Title	Title #	Type	Denom	Bank Serial	Plate Letter	Grade	Sale Date	Vendor	Lot #	Price	Notes
OK	5887	1	Okeene	The First National Bank of	1	82BB	$5	260	B	PCGS Good 6	6/21/2010	Heritage/CAA	13735	$14,950.00	
OK	8061	5	Hollis	The First National Bank of	1	02RS	$5	25	D	PMG VG 10	5/3/2010	Heritage/CAA	12614	$19,550.00	
OK	6719	4	Carmen	The First National Bank of	1	02RS	$10	1	B	Uncirculated	9/13/2009	Heritage/CAA	13583	$92,000.00	
OK	6710	2	Lindsay	The Lindsay National Bank	1	02RS	$5	929	C	Very Fine	9/13/2009	Heritage/CAA	13602	$29,900.00	
ND	3673	1	Mayville	The First National Bank of	1	82BB	$5	1	A		9/26/2007	Heritage/CAA	14001	$57,500.00	
AZ	8193	2	Globe	The Globe National Bank	1	02RS	$20	575	A	Very Fine	6/13/2007	Lyn Knight Currency Auctions	1032	NO SALE	
NM	3222	6	Albuquerque	The Albuquerque National Bank	1	82BB	$5	385	B		11/17/2006	Lyn Knight Currency Auctions	1181	$24,150.00	

STOLEN

LOGIN JOIN

Stolen Notes

While the theft of National Bank Notes (NBN) is not a common occurrence, it is important for the community of collectors and dealers of NBN to have access to information highlighting stolen notes.

This page, located in the non-members area of NBNCensus.com, is available as a public resource to track NBN reported as stolen. For members, any notes reported as stolen will appear in a census search highlighted in red. For both members and non-members, we are developing a comment feature that will provide you with contact information should you come in contact with notes reported as stolen.

Reporting a Stolen NBN

There are two processes by which a NBN can be flagged on NBNCensus.com as stolen: 1) NCIC Report (preferred) and 2) Self-Report.

The Numismatic Crime Information Center (NCIC) is a non-profit organization founded to coordinate investigative initiatives between the numismatic community and local law enforcement agencies. It is easy to file a report by using the report form on the NCIC website.

In order to have your stolen notes listed on NBNCensus.com, the NCIC report must contain the following information for each NBN:

1. State (specify if Territory)
2. City
3. Charter Number
4. Type
5. Denomination
6. Bank Serial
7. Plate Letter
8. Treasury Serial

Not everyone has images of all their notes, but if you have an image of the stolen NBN, please include it.

Once NCIC has received your report, a copy of the relevant information will be forwarded to NBNCensus.com to list the notes as stolen. If you choose not to go through the NCIC reporting process, you will not be able to benefit from their services.

Self-Report directly to NBNCensus.com requires the following: 1) the eight NBN identifiers listed above for each note, 2) an image (optional), 3) a scanned copy of a police or insurance report specifically identifying the NBN stolen or lost, and 4) a scan of one piece of government-issued photo identification (e.g., Drivers License, Passport, Military ID). Your personal information remains strictly confidential. Send the information to admin@nbncensus.com.

50 records per page — 6 matches - Page 1 of 1

Charter	Title	Title #	City	Denom	Type	Bank Serial	Plate Letter	Treasury Serial	Grade	Territory	State	County
1950	The First National Bank of	2	Fort Smith	$10	29T1	11545	B	B011545A	F - VF		AR	SEBASTIAN
2300	The First National Bank of	1	Trinidad	$50	02DB	158	A	A726412	Extremely Fine		CO	LAS ANIMAS
3041	The First National Bank of	1	Anniston	$10	29T2	71		A000071	Very Fine		AL	CALHOUN
3050	The First National Trust and Savings Bank of	2	San Diego	$10	29T1	2588	B	B002588A	Very Good		CA	SAN DIEGO
7084	The Selma National Bank	1	Selma	$10	29T1	2130	B	B002130A	Fine		AL	DALLAS
10609	The City National Bank of	1	Fort Smith	$10	29T1	201	D	D000201A	Fine		AR	SEBASTIAN

50 records per page — 6 matches - Page 1 of 1

REPORT NOTE

Report Note

- This is the page to report new National Bank Notes. Before beginning, please check in the census and make sure the note you are reporting is not already listed.
- The identity of those who report notes is stored in the database but can only be viewed by the system administrator and will never become a displayed field.
- We are trying to make the census as reliable as possible and strongly urge that reported notes are accompanied by an uploaded image.
- If you wish to submit an image for a note that already exists in the census, please send us an email and attach the image. If you would like to share multiple images or an entire collection, please email us to figure out the best method of transmission.
- Images attached to the submission form can be up to 1M in size. Between 400-600K is an ideal size.
- If you have entered a TPG grade, please attach an image of the note in the holder, or a valid TPG cert number for verification.
- In some cases notes reported without an image may require additional review if they fall into one or more of the following categories: a) unreported banks, b) banks with only 1-2 previously reported notes, c) territorial bank notes, or d) any situation where the addition of a single note could significantly change pricing for other known notes.
- If you would like to make any comments about the note (e.g., grade, history, etc) please use the "Your Comments" box. This comment field will not be publicly displayed but information may be abstracted for an archive/note history field in the future.
- Thank you for your help in maintaining the census and our field of National Bank Note collecting.

Main Note Info

Charter Number:

Title: Please select...

City:

State:

County:

Zip:

Type: Please select...

Denomination: Please select...

Treasury Serial:

Bank Serial:

Plate Letter:

Grade: Please select...

PCGS Grade: Please select...

PMG Grade: Please select...

Your Comments:

Charter Number: 11

Title: Please select...

Please select...
1 - The First National Bank of
2 - The First and Hamilton National Bank of
3 - First National Bank of
4 - First and Tri State National Bank and Trust Company of

Title

City:

State:

County:

Zip:

Type: Please select...

Denomination: Please select...

Charter Number: 11
Title: 1 - The First National Bank of
City: Fort Wayne
State: Indiana
County: ALLEN
Zip:
Type: Please select...
Denomination:
Treasury Serial:
Bank Serial:
Plate Letter:

- Please select...
- Original Series
- 1875 Series
- 1902 Date Back Series
- 1902 Plain Back Series

Charter Number: 11
Title: 1 - The First National Bank of
City: Fort Wayne
State: Indiana
County: ALLEN
Zip:
Type: 1875 Series
Denomination: Please select...
Treasury Serial:
Bank Serial:
Plate Letter:

- Please select...
- $10
- $20

When entering serial numbers, be sure to complete the both treasury and bank serial fields, and to include the plate letter.

We strongly encourage attaching images with your submission

Denomination: $20
Treasury Serial:
Bank Serial:
Plate Letter:
Grade:
Your Comments:

Upload New Images

Upload new Image

The National Bank Note Census (NBNC) - Mozilla Firefox

nbncensus.com/dotempupload.html?callBack=plInsertNewFile

Image Info

Image Description:

Image Location: Browse...

UPLOAD Start Over

If you have any questions about NBNCensus.com please do not hesitate to contact us.

Andrew@NBNCensus.com